

MELBOURNE CITY COUNCIL ('Council')

PRESCRIPTION UNDER THE ACTIVITIES LOCAL LAW 2024 ('Local Law')

1. In exercise of:

1.1. an instrument of delegation from the Council (Register no CCL-2020-1) made pursuant to section 11(1) the *Local Government Act 2020* ('the Act')

1.2. an instrument of sub-delegation 2024-22 dated 26 March 2024

1.3. all other powers held by or delegated to me,

and having taken into account the local law requirements of the Council pursuant to the *Local Government Act 2020*

THE COUNCIL PRESCRIBES THAT:

2. the riding of toy vehicles is prohibited throughout the whole of each year in those parts of the municipality within the bold lines on the attached maps and, in the cases of Lincoln Square and the State Library, identified as Paved Area.

DATED: this 3rd day of April 2024



.....
Rushda Halith
General Manager Community and City Services

Toy Vehicle Prescriptions
Lincoln Square - Carlton

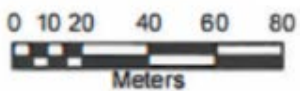

Legend:
Bold line depicts
Lincoln Square - Carlton
Paved Area

Rushda
Rushda Halith
General Manager Community and City Services



Toy Vehicle Prescriptions
Hub@Docklands &
Docklands Community Hub Reserve

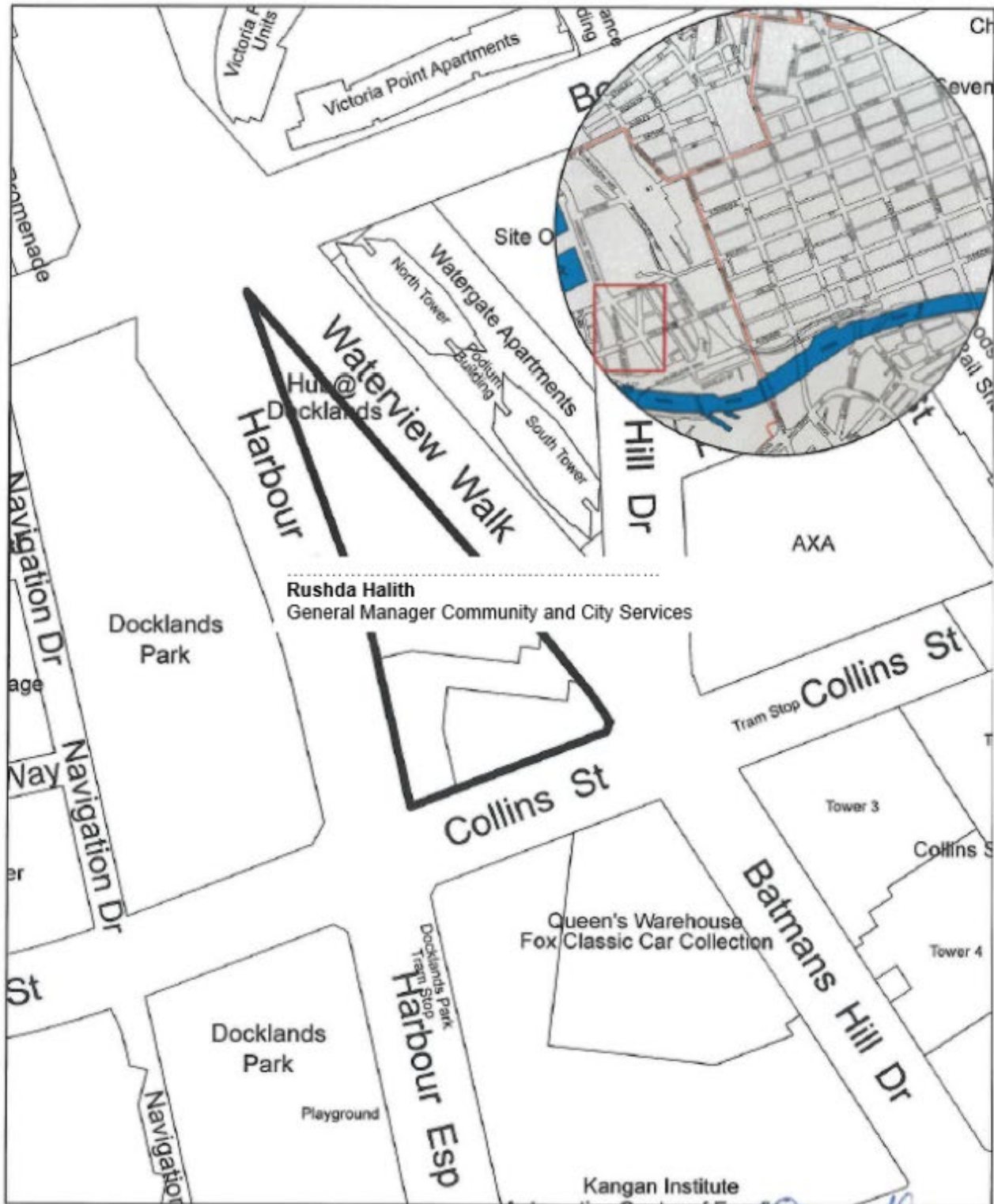

Rushda Halith
General Manager Community and City Services

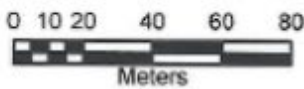

Legend:
Bold line depicts
Hub@Docklands & Docklands
Community Hub Reserve



Rushda Halith
General Manager Community and City Services

Toy Vehicle Prescriptions State Library - Melbourne

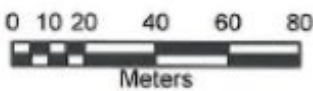
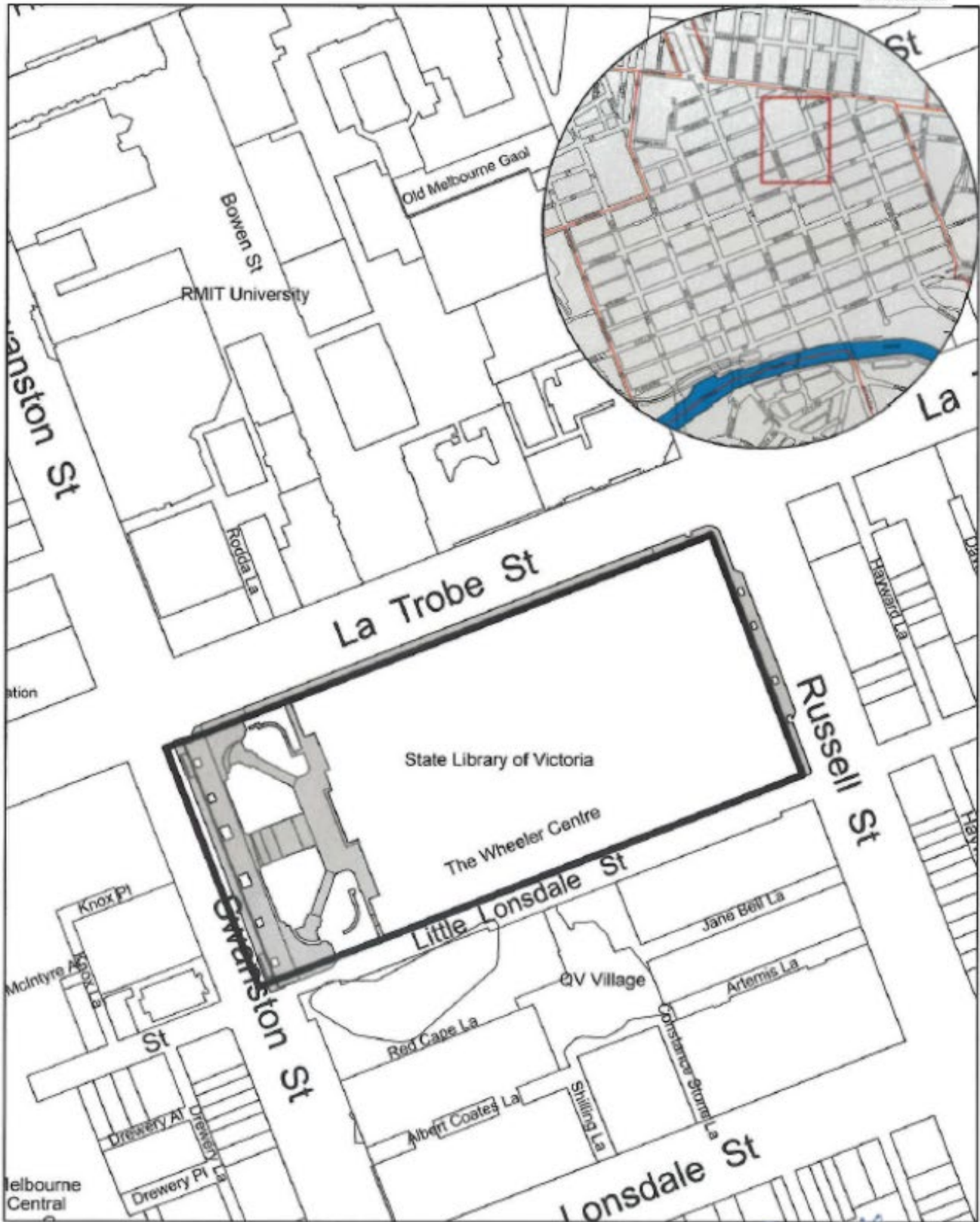

Legend:
Bold line depicts
State Library - Melbourne
Paved Area

Rushda Halith
General Manager Community and City Services





Toy Vehicle Prescription Burston Reserve - East Melbourne

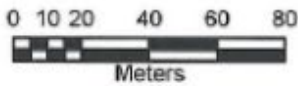
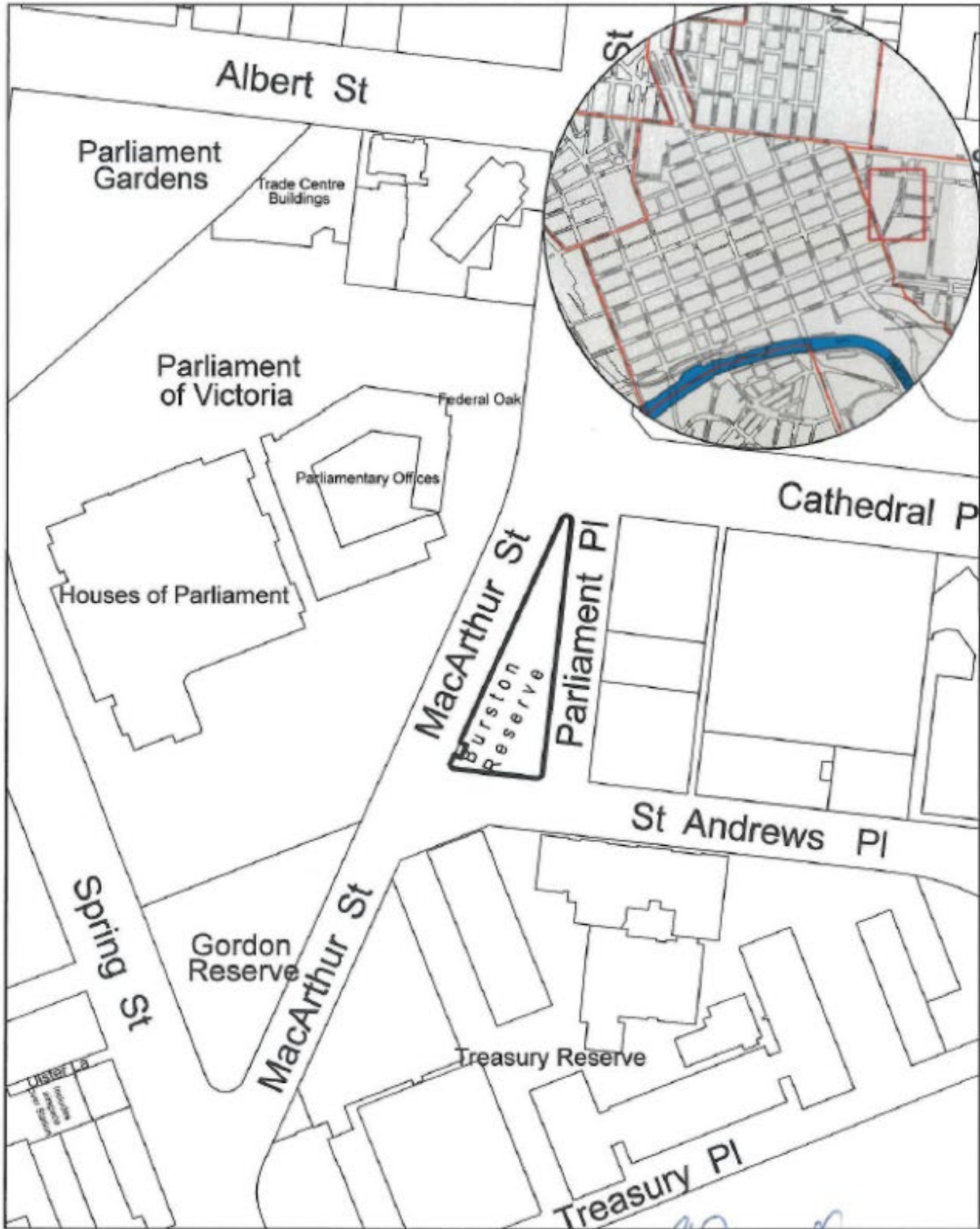

Legend:
Bold line depicts
Burston Reserve

Rushda Halith
General Manager Community and City Services

